

CSI: Crime Scene Investigation

What are they?

A murder mystery evening with a scientific, collaborative twist.

As guests congregate in eager anticipation of their host for the evening, a brash young detective strides forward. He announces there has been a murder in the immediate vicinity, and that for the next few hours the guests will all be part of a Crime Scene Investigation...

Your team combine police work with forensic science to solve the crime by interrogating suspects, examining evidence and formulating theories.

How does it work?

Moving between the crime scene and a special incident room, the team will work together to decipher clues, predict and confirm the murder scenario, and ultimately bring the culprit to justice. After the announcement of the murder, guests are directed to the crime scene:

Crime Scene

The Detective Inspector host will brief your budding detectives at the crime scene. The DI states that a number of suspects have been apprehended after a search of the area, but the police now need something to link these people to the crime.

The team then search for and examine evidence, which could vary from a few strands of hair, fingerprints or traces of DNA. All the evidence is photographed and collected in zip-lock bags.

Incident Room

The team has access to a variety of forensic and laboratory equipment including fingerprint dusters, UV lights and casting kits. Teams can run tests from fingerprint matching, learn about chromatography, DNA matching and evidence collection.

In a separate interrogation room, a number of suspects are held in custody for the team to probe with their findings, with the DI assisting in their questioning. The relationships between the suspects will be revealed by the team and may shed more light on the nature of the crime.

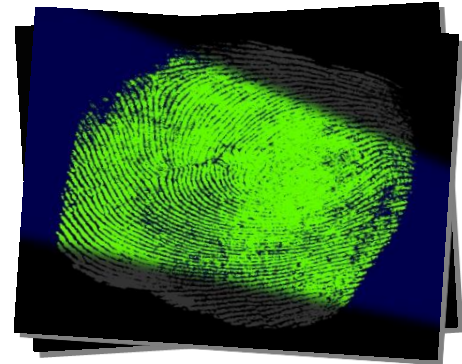

CSI: Crime Scene Investigation

The Outcome

After all the clues and findings have been considered, the team are able to put forward their theories surrounding the circumstances and logistics of the crime. The DI then uses the team's findings to cross examine the five suspects, eliminating the innocent one by one until only the guilty party is left...

Who is it suitable for?

- All genders, organisations and backgrounds
- Colleagues or clients
- Most effective for 30 or more people

What are the benefits and Outcomes?

- Guests can meet informally
- Have fun working together
- Team bonding through an entertaining task
- Tests and sharpens lateral and logical thinking
- Improved communication and questioning
- Achievement and satisfaction, having brought the killer to justice

